Contrabbassi

Martin Lohse

# In Liquid... (2010)

Concerto for accordion and strings

# In Liquid... (2010)

Concerto for accordion and strings

Martin Lohse 2019

W. 29d

dedicated to Bjarke Mogensen

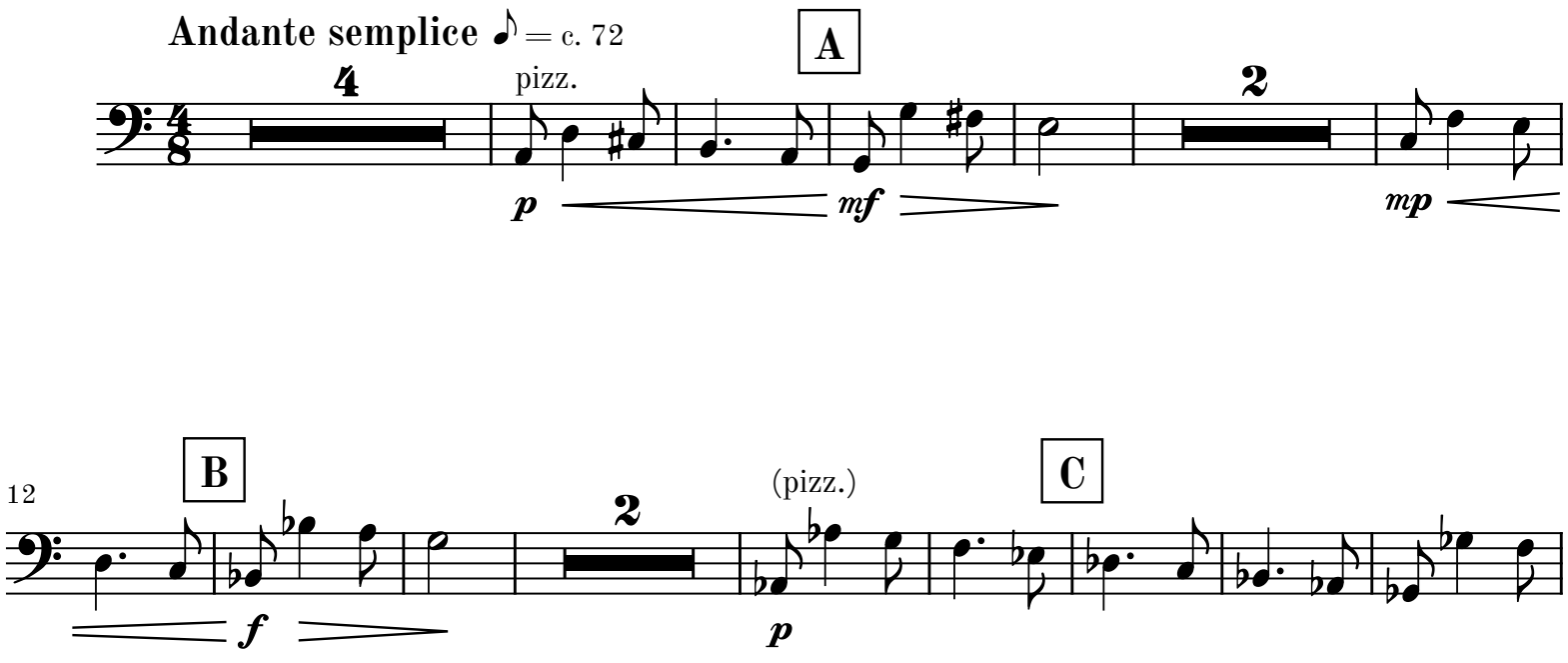


© 2026 Martin Lohse | Mirror Music | MM 1.2-12 | ISMN 979-0-706837-94-9

46

**H** **accel.**

*mp* *cresc.*

**I**

arco

*mf*

***p*** *sub. molto cresc.*

**J**

**poco accel. Allegro** ♩ = c. 112

7

*ff*

**K**

2

**L**

2

79

**M**

2

**N**

**poco rit.**

2

**O**

2

**molto rit.**

# II

1

**Andante** 𝅗𝅥 = c. 72

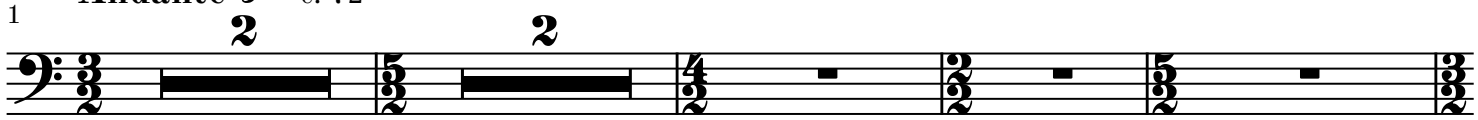


8

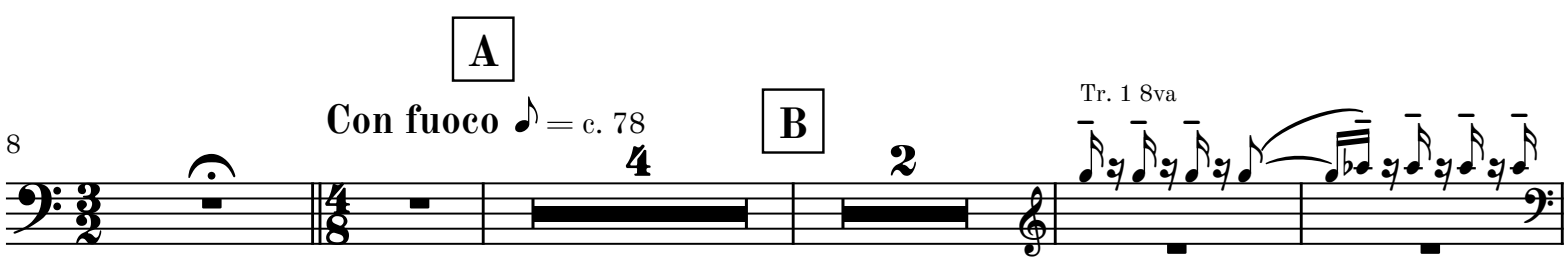


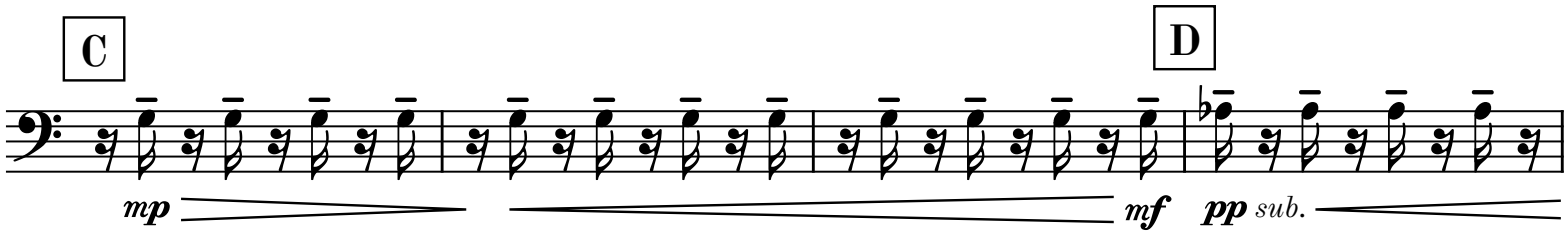


22

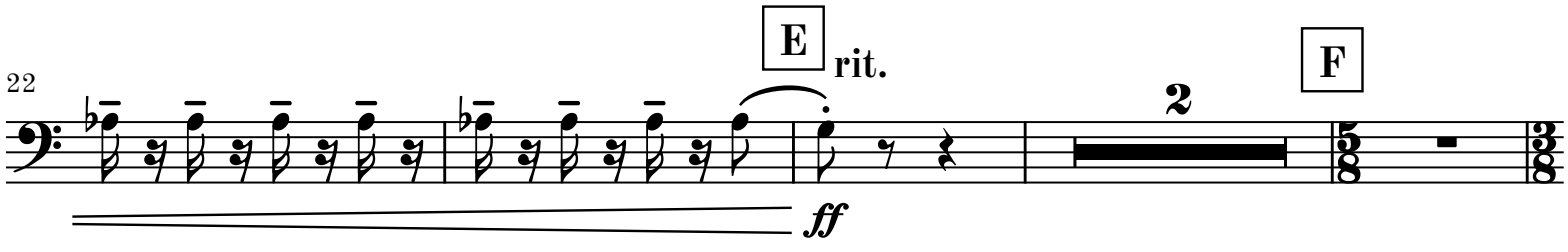


28

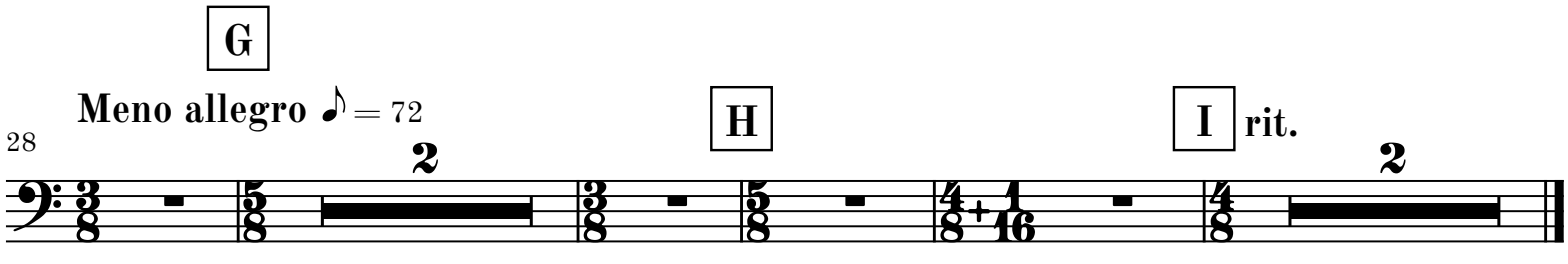

# III

Tacet

# IV

Tacet

**attacca**

# V

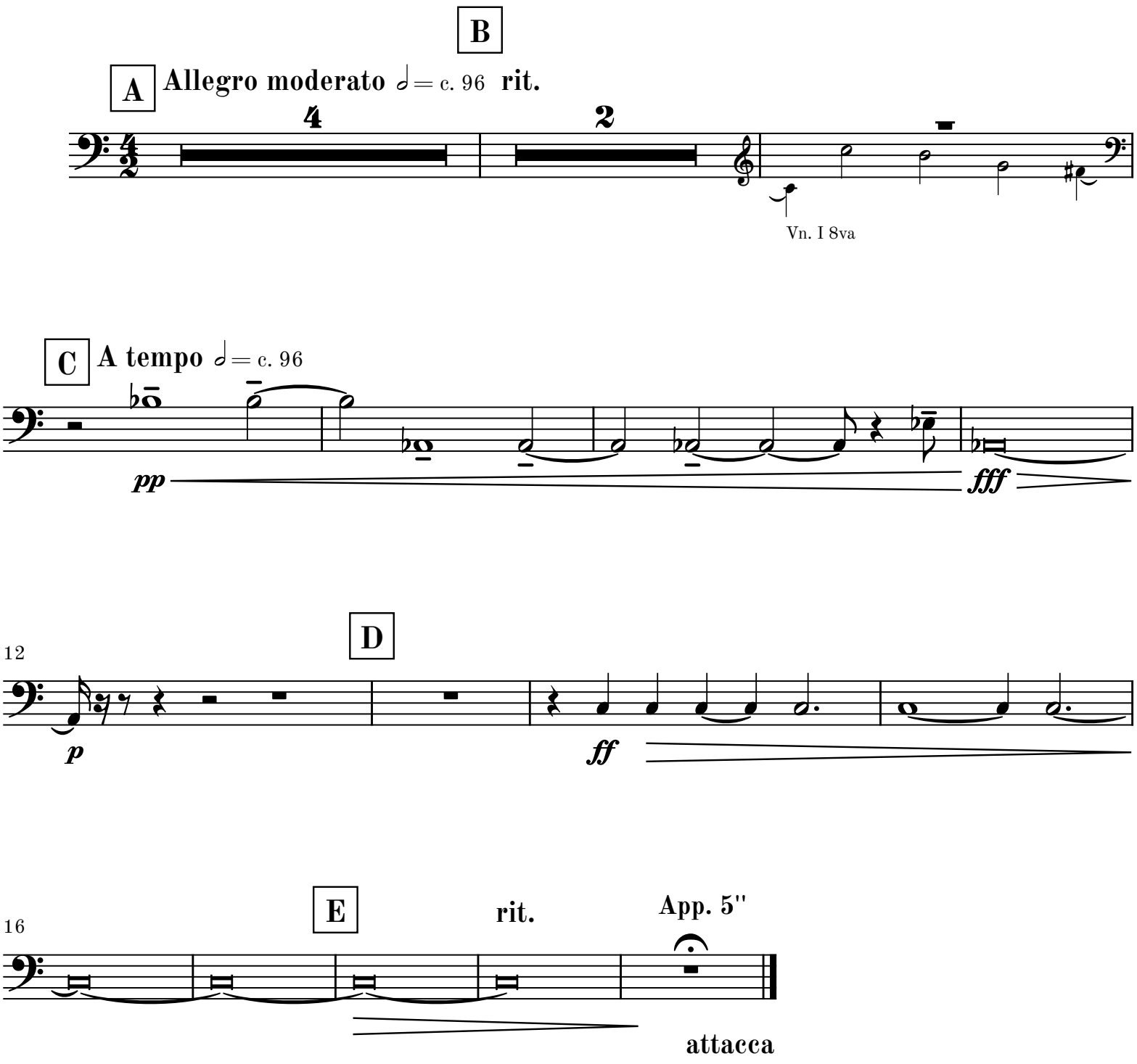
B
A
Allegro moderato ♩= c. 96 rit.
4
2
Vn. I 8va
C
A tempo ♩= c. 96
pp
fff
12
D
p
ff
16
E
rit.
App. 5"
attacca

A

VI

**Adagio cantabile**

**e semplice**

♪ = c. 66

1

5 6 B 8 C 6

D E

pizz.

*p*

Vn. II 8va

38

F 2 10 G 13 H 9

72

Fis. Solo 8va

I

(pizz.)

*p*

82

J 2 12 K **Andante cantabile e**

1

2

legato

arco

*pp*

102

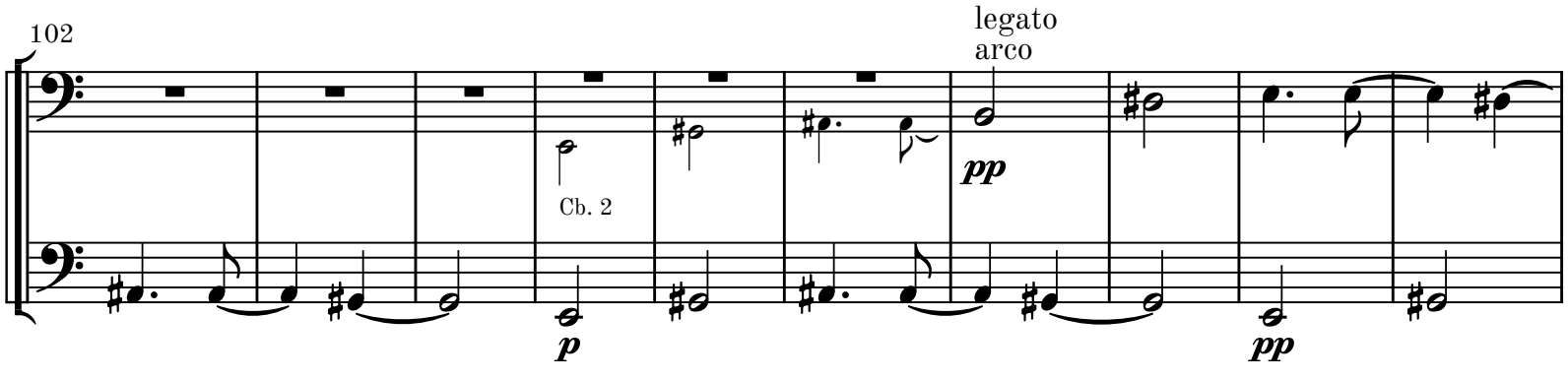


112

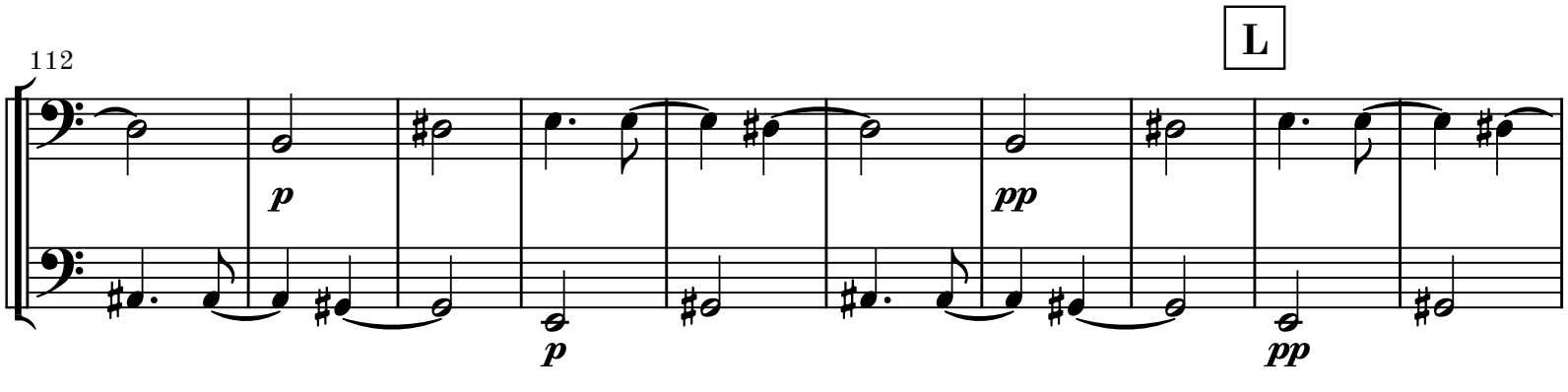


122

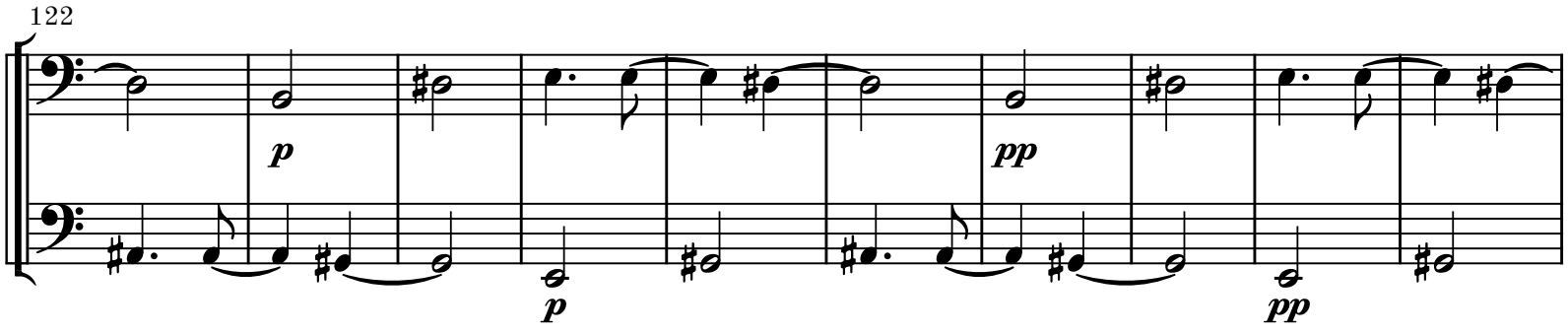


**semplice** ♪ = c. 80

132

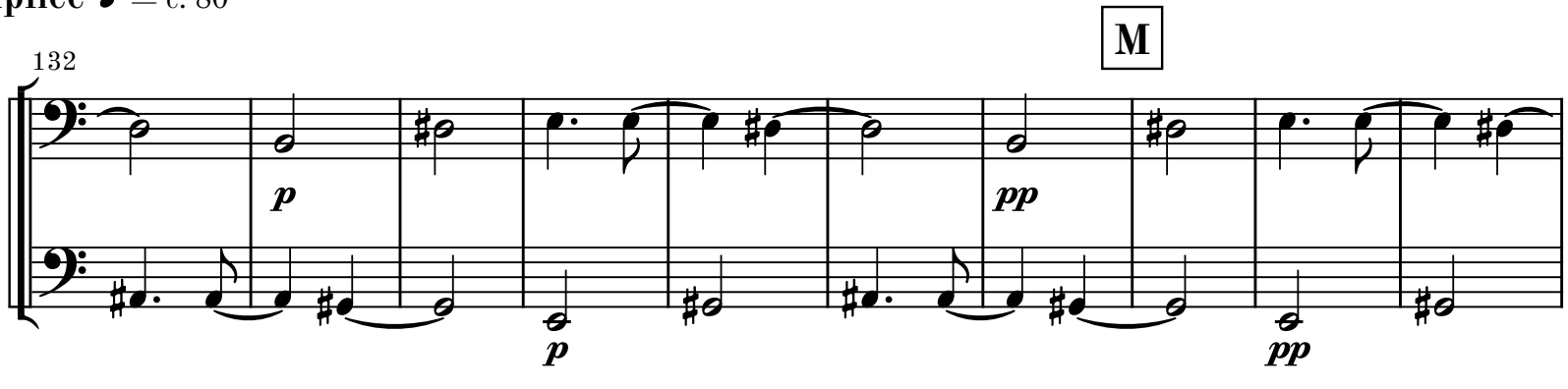

142

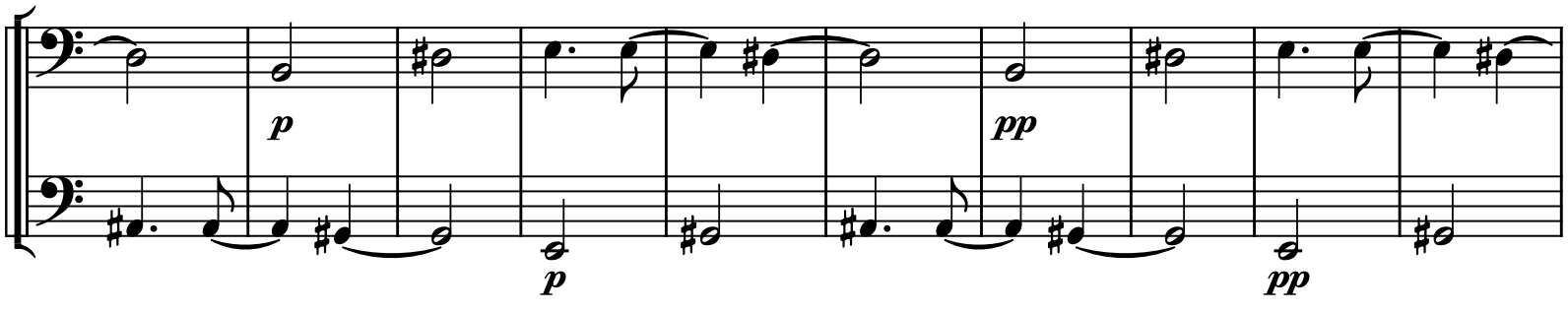


152

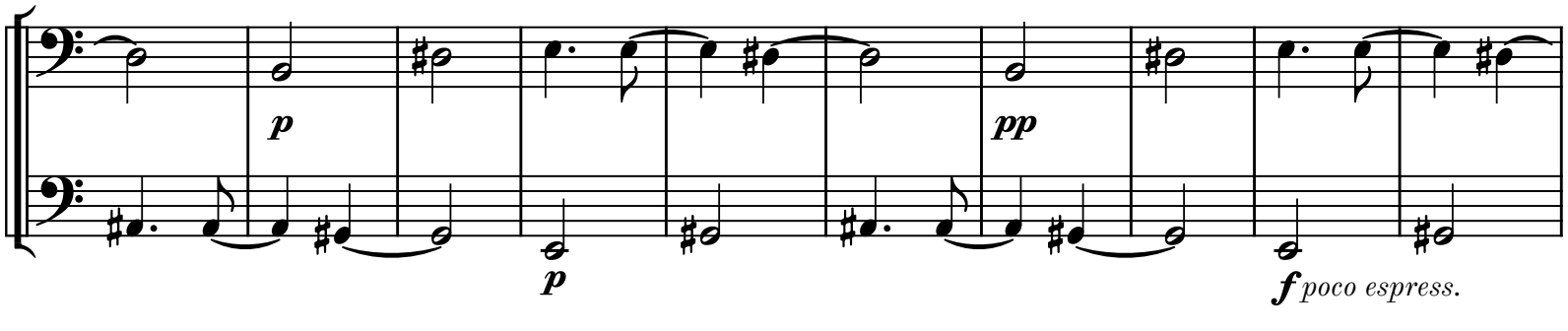


162

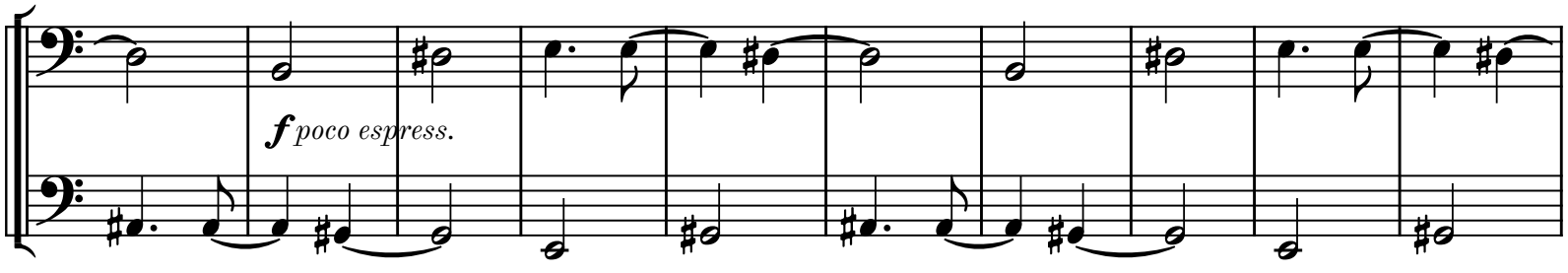


172

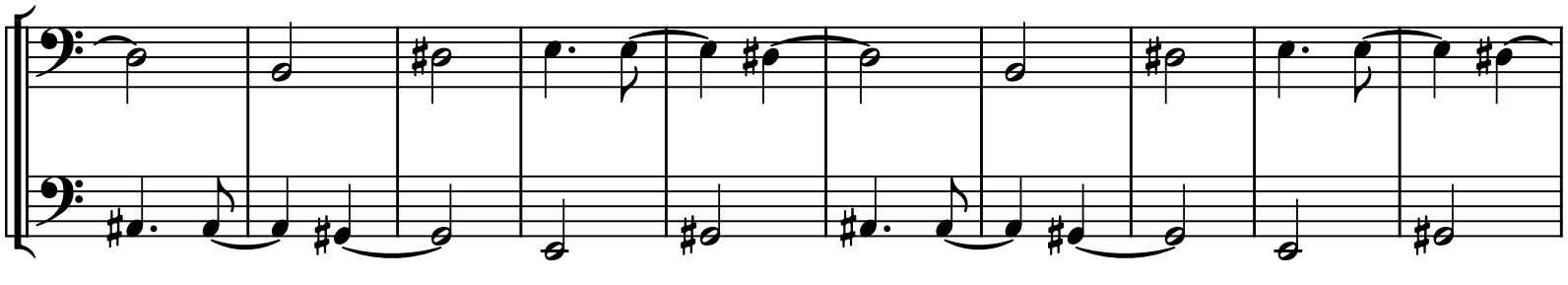

182

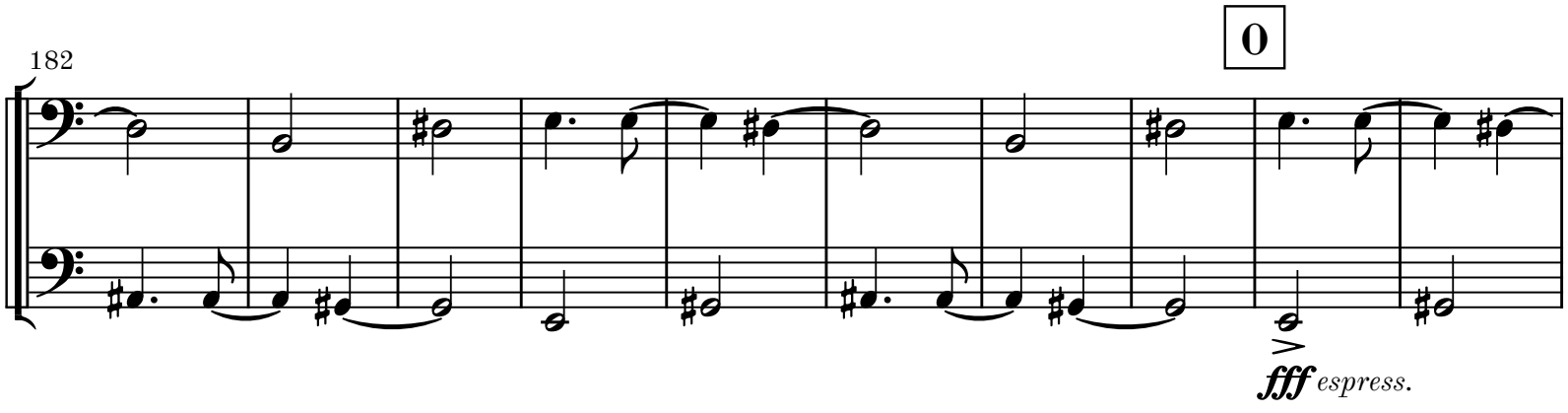


192

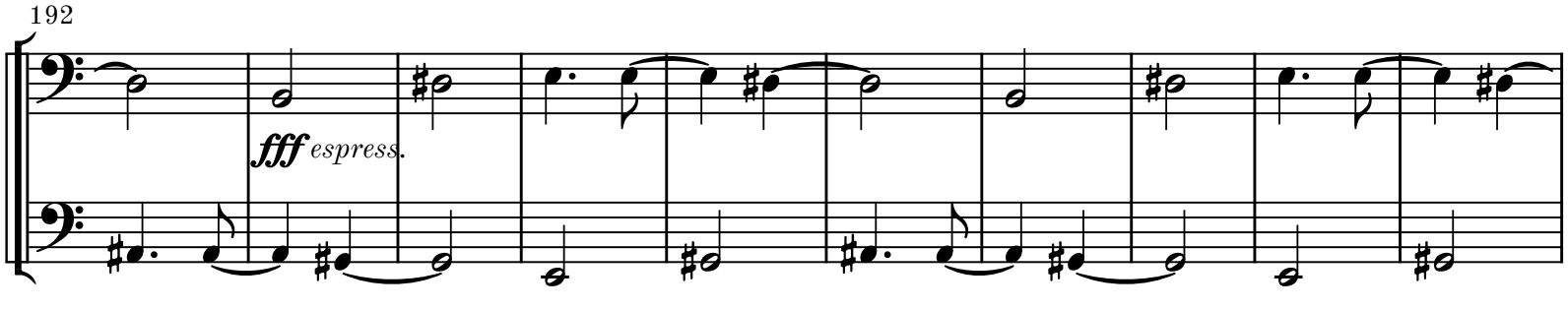


202

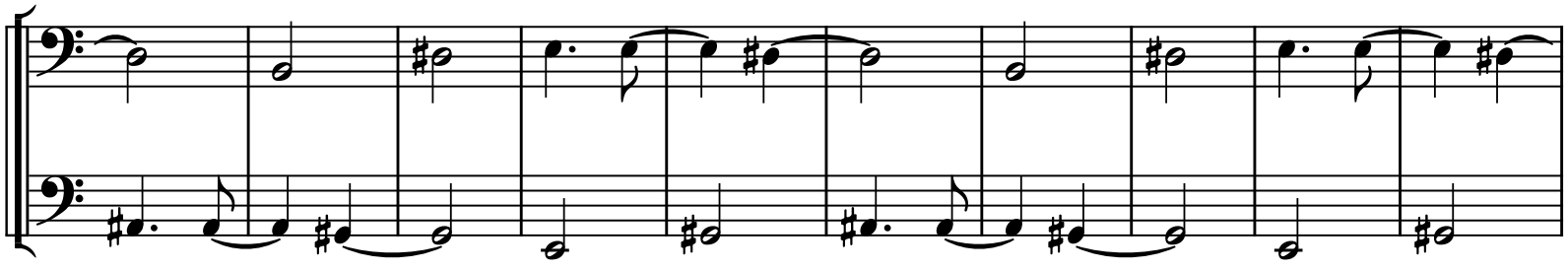

212

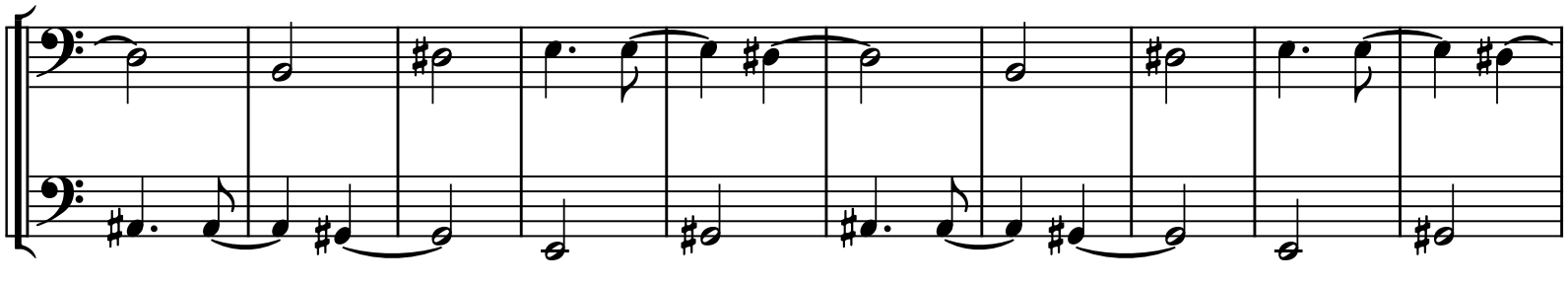

P

232

*p cantabile*

*p cantabile*

Q

242

252

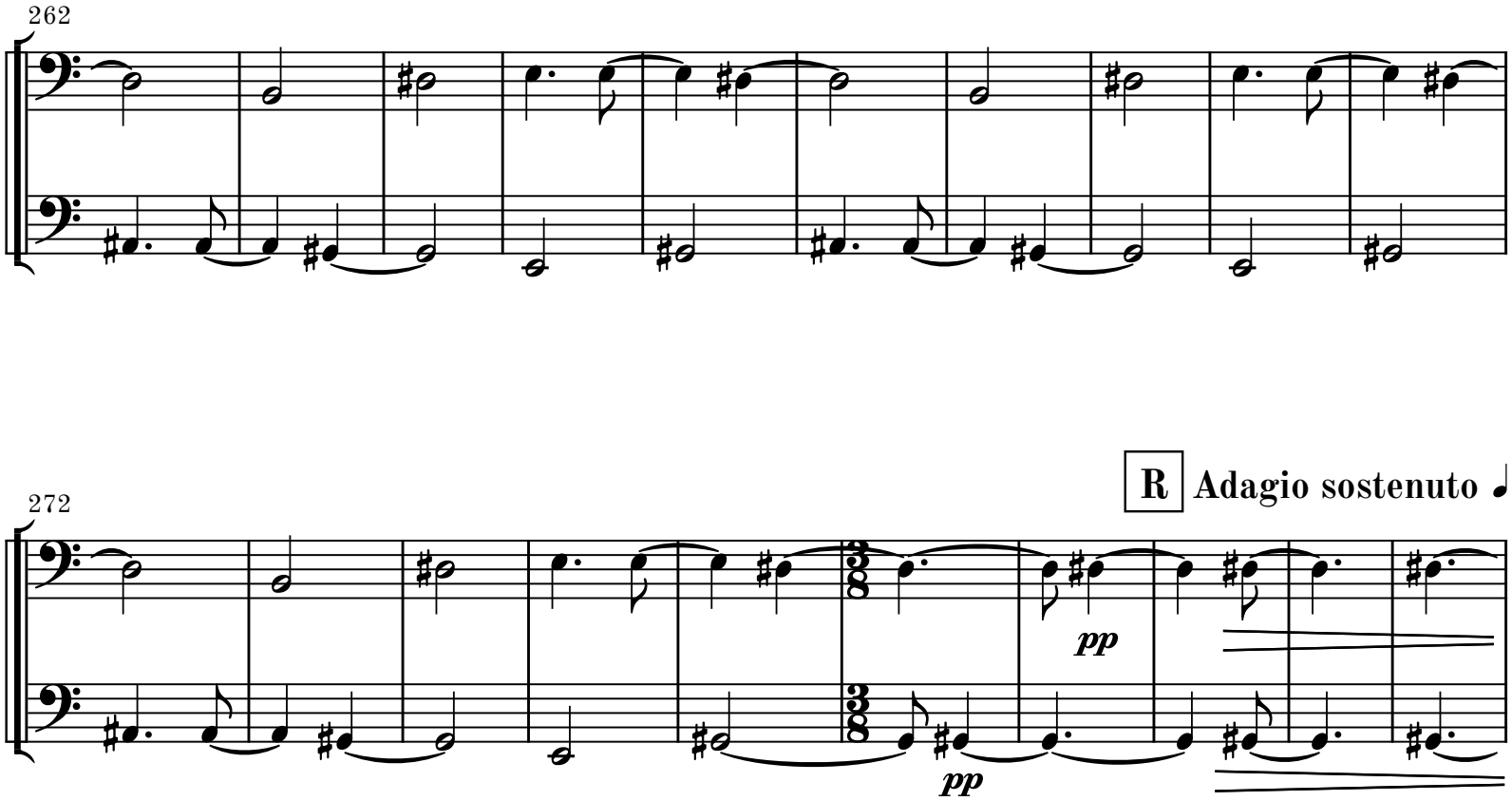
262
272
R
Adagio sostenuto ♩= c. 52
pp
pp

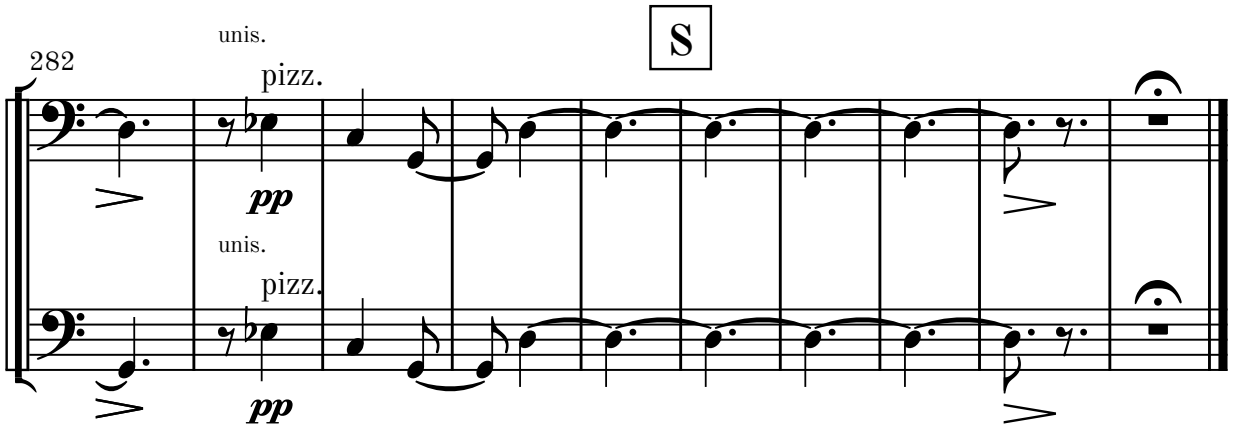
282
unis.
pizz.
pp
unis.
pizz.
pp
S